

- LANDING NOTES**
- CEILING SYSTEMS OR ANY OTHER CONSTRUCTION MUST NOT BE ATTACHED TO THE MALL FINISHED BULKHEAD, FLOOR DECK OR ROOF DECKS NOT DESIGNED TO SUPPORT ADDITIONAL LOAD. CEILING SYSTEM AND CONSTRUCTION TO BE SUPPORTED BY BUILDING STRUCTURE ONLY.
 - ALL WOOD FRAMING/BLOCKING TO BE NON-COMBUSTIBLE

1 **PLAN**
REFLECTED CEILING PLAN
SCALE 1/4" = 1'-0"

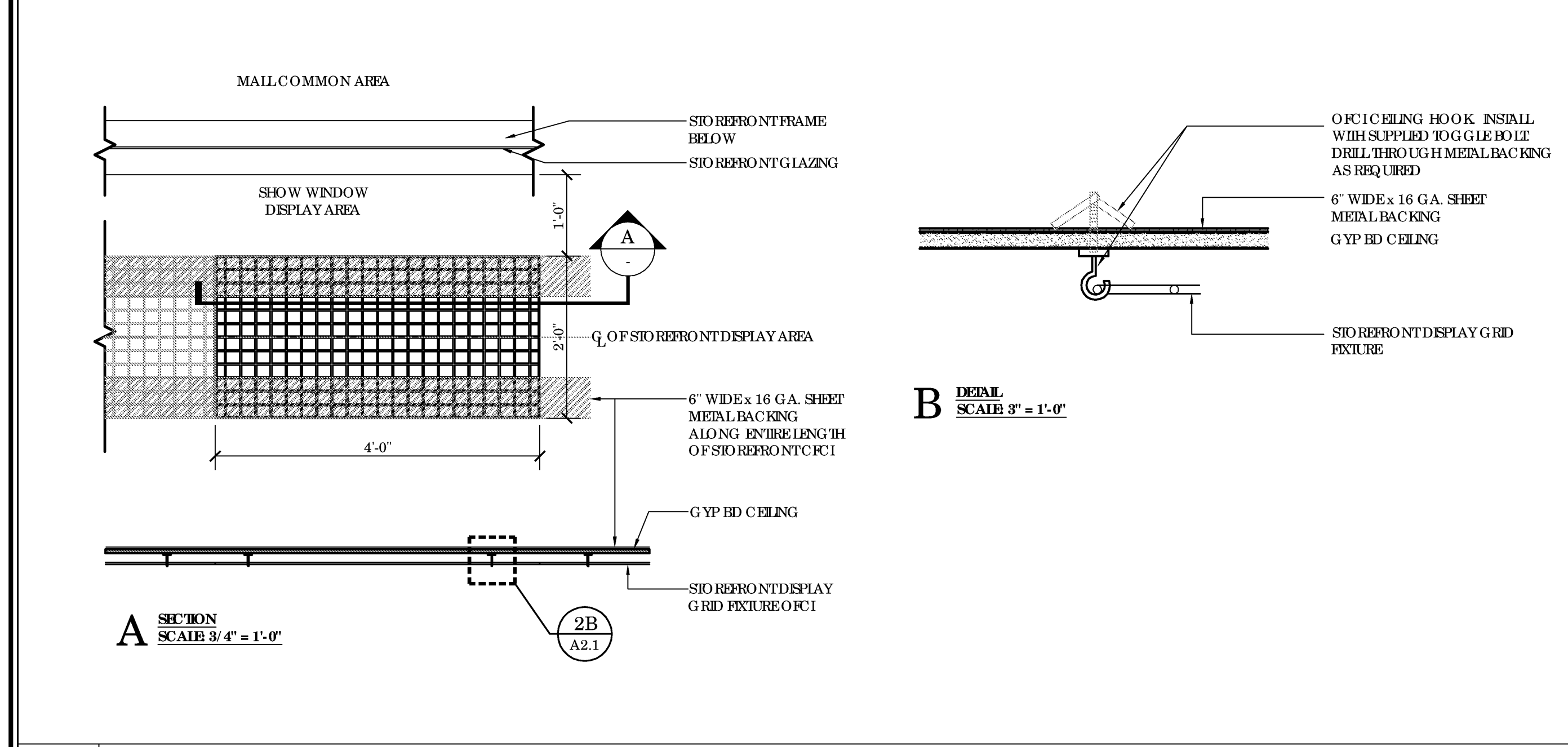

2 **DETAIL (MS25A)**
S.F. DISPLAY GRID & BACKING
SCALE 3/4" = 1'-0"

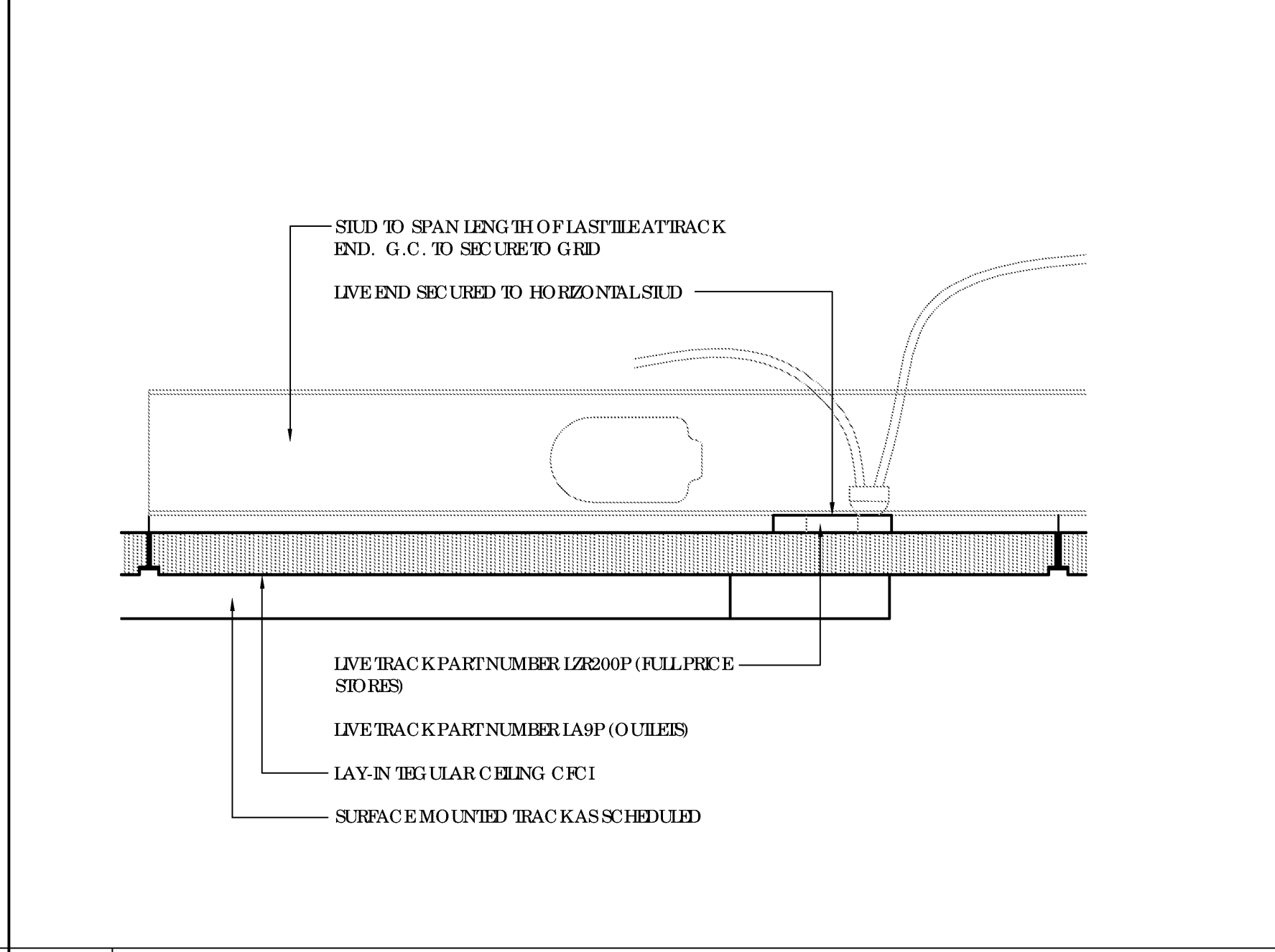

3 **DETAIL**
TRACK END ATTACHMENT
SCALE 3" = 1'-0"

- GENERAL NOTES**
- ARCHITECTURAL REFLECTED CEILING PLAN TAKES PRECEDENCE OVER OTHER PLANS FOR LOCATION OF LIGHTS, SWITCHING, AND EXIT SIGNAGE.
 - ALL LIGHTING FIXTURES, LAMPS, AND BALLASTS THAT ARE INDICATED ON PLANS AS FURNISHED BY OWNER ASSEMBLED (IF NECESSARY, INSTALLED, WIRED, AND CONNECTED AND COORDINATED BY G.C.'S ANY AND ALL COORDS AND WIRING SHALL BE CONCEALED.
 - ALL CEILING DIFFUSERS AND ACCESS PANELS SHALL MATCH THE CEILING COLOR.
 - G.C. SHALL PROVIDE CONDUIT AND PULL STRING WHEN CONDUITS ARE REQUIRED.
 - G.C. TO COORDINATE INSTALLATION OF SOUND SYSTEM WITH OWNER.
 - RESTROOM EXHAUST FAN BY MECHANICAL CONTRACTOR, WIRING AND CONNECTED BY ELECTRICIAN, G.C. SHALL COORDINATE TRADES.
 - BATTERY BACKUP SHALL BE SUPPLIED BY OWNER'S VENDOR ASSEMBLED AND INSTALLED BY G.C.
 - FIRE SPRINKLER CONTRACTOR SHALL SUBMIT SHOP DRAWINGS, ALL SPRINKLER HEADS IN GYP BD CEILING IN THE SALES AREA AND FITTING AREAS SHALL BE CONCEALED SCREW-ON TYPE (NO FRICTION ALLOWED) WITH COVERED PLATE TO MATCH CEILING COLOR.
 - EXISTING SPACE-FIRE SPRINKLER SYSTEM TO REMAIN AND BE MODIFIED PER NEW TENANT'S SPACE DRAWINGS AS REQUIRED BY NFPA STANDARDS AND LOCAL CODES. ALL AREAS TO BE ORDINARY HAZARD GROUP 1 TO OCCUPANCY WITH FIRE SPRINKLER FABRICATION DRAWINGS TO BE SUBMITTED BY G.C. VIA APPROVED SPRINKLER CONTRACTOR.
 - PROVIDE SOLID BACKING FOR CHANDLERS (WHERE OCCURS, 200 LB CAPACITY).
 - G.C. TO VERIFY THAT TRACK HEAD LIGHT FIXTURES HAVE BEEN INSTALLED PER PLAN AND THAT ALL TRACK LIGHTS ARE EVENLY SPACED ALONG THE TRACK.
 - REFER TO SHELL FINISH FLOOR PLAN SHEETS FOR FINISH SCHEDULE.
 - ALL CEILING SAYS AND SOPS TO BE PAINTED [P1], UNO.
 - DO NOT LOCATE CAMERAS OR SPEAKERS WITHIN 20'-0" OF SIO REFLECT.
 - ALL LAY-IN TILE CEILING TO BE [C1], UNO.
 - ALL LIGHTS, HVAC GRILLES, SPEAKERS, ETC. SHOULD BE INSTALLED AT THE CENTER OF FACTILE UNO.
 - WHERE LIVE END OF TRACK ENDS IN CENTER OF TILE, EC TO BE END TO ADJACENT GRID. END CANNOT BE SUPPORTED BY CEILING TILE ONLY.
 - REFER TO SHEET A2.2 FOR SEISMIC DETAILS.

KEY NOTES	
1	SIO REFLECT SIGNAGE, REFER TO SIO REFLECT ELEVATION.
2	LOSS PREVENTION FURNISH WITH DETAIL INDICATOR BY OWNER'S VENDOR, G.C. TO COORDINATE INSTALLATION, VERIFY SPEC BY VENDOR USED WITH OWNER.
3	DIFFUSER, REFER TO MECHANICAL DRAWINGS.
4	LOCATION OF AUDIO EQUIPMENT, G.C. TO PROVIDE A SEPARATE SHEET, V.I.F. EXACT PLACEMENT.
5	FINISH ALCOVE CEILING PER MALL CHIMBER.
6	SIO REFLECT DISPLAY GRID, REFER TO DETAIL 2/A2.1.

REFLECTED CEILING FIXTURE LEGEND			
SYMBOL	DESCRIPTION	SYMBOL	DESCRIPTION
	TRACK MOUNTED PARALLEL LED		EMERGENCY WALL PACK
	TRACK MOUNTED PARALLEL LED		CEILING MOUNTED EDGE LIGHT SECTION W/ RED LED LETTERS (SOLID HATCH INDICATES DIRECTION, ARROW INDICATES FIELD APPLIED DIRECTIONAL INDICATORS)
	2X2 RECESSED PARABOLIC TROFFER ON NEUTRAL CIRCUIT		NON-SALES WALL MOUNTED EXIT SIGN W/ 2 HEADS
	6" LED RECESSED DOWNLIGHT		LINEAR FLUORESCENT B-T TO BE HUNG AT 11'-6" AFF. IN CEILING MID.
	CIG OR SIO REFLECTED LIGHT		CEILING MOUNTED SPEAKER
	HVAC RETURN GRILLE REFER TO MECHANICAL DRAWINGS		SUPPLY DIFFUSER - REFER TO MECHANICAL DRAWINGS
	FIRE SPRINKLER HEADS REFER TO PP SHEETS		
	TRACK MOUNTED CHROMOSPHERE PENDANT FIXTURE W/ 80 TO 100 WATT A.F.F.		

FREDERICK J. GOGGIA
ARCHITECT, NOAB, FDI
1850 GRANG ROAD, SUITE 300
ST. LOUIS, MO 63146
PH: (314) 452-2400 FAX: (314) 452-2300
www.fjg.com

charlotte
russe

UNIVERSITY TOWN CENTER
140 UNIVERSITY TOWN CENTER DRIVE - SUITE #20
SAPASOTA, FL 34243
SPACE # 210 STORE # 786

REV	DATE	DESCRIPTION	NAME
1	07/28/14	ISSUE TO PERMIT	SH
2	07/29/14	OWNER	
3	10/06/14	ISSUE TO BID	
4	10/06/14	ELITE CONSTRUCTION GROUP	
5	10/06/14	PHONE: 772-283-0072	
6	10/06/14	PLANS HAVE BEEN	
7	10/06/14	RETRACTED BY 10 PERCENT SCALE	
8	10/06/14	WILL BE 10 PERCENT DEVIATION	
9	07/28/14	ISSUE DATE	

REFLECTED CEILING PLAN
A2.1